

## STORM DRAIN DESIGN CONTEST

Storm drains may seem small but they play a big role in our water cycle. When heavy rains fall on our streets, storm drains allow that water to flow from the street into our streams and rivers. This is why it is important to keep these drains clear of trash or debris. Help us spread the word about the importance of storm drains by submitting artwork for a drain in Brattleboro! We'll be painting a frame around a drain that reminds people that drains can affect stream wildlife.

### STUDENT INFO

Please provide the following information. Please write lightly with pencil, so it doesn't show through.

Student's Full Name (First and Last): \_\_\_\_\_

Age: \_\_\_\_\_

Parent, Guardian, or Teacher Name: \_\_\_\_\_

Phone number: \_\_\_\_\_

Email: \_\_\_\_\_

## STORM DRAIN DESIGN CONTEST INSTRUCTIONS

Thank you for submitting a design for the Storm Drain Design Contest!

Here are a few things to keep in mind as you complete this form:

1. You may submit up to two designs
2. The front of this form should be completed by the K-6 student with as little grown-up help as possible.
3. Your design should be for the frame around the drain (see diagram to the right).
4. Please fill out the "Student Info" portion of this form completely.
5. Please deliver or mail this form to Brattleboro Museum & Art Center (address below) by August 1, 2023.
6. One design will be chosen by an artist panel to be painted onto a storm drain in Brattleboro. If your design is selected, we will let you know by the end of August.
7. The storm drain will be painted with the winning design the end of September.

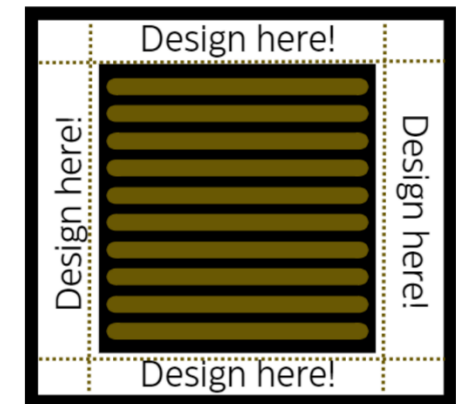

### QUESTIONS?

Contact Isabel Bowman, Windham County Natural Resources Conservation District Conservation Specialist at [sullivan.wcnrcd@gmail.com](mailto:sullivan.wcnrcd@gmail.com) or call (802) 689-3024

## STORM DRAIN DESIGN CONTEST

Name of Your Design: \_\_\_\_\_

Your First Name: \_\_\_\_\_

Use the space below to describe your design:

**Draw your storm drain design here!**

